# Lord of Life Lutheran Church Organizational Chart

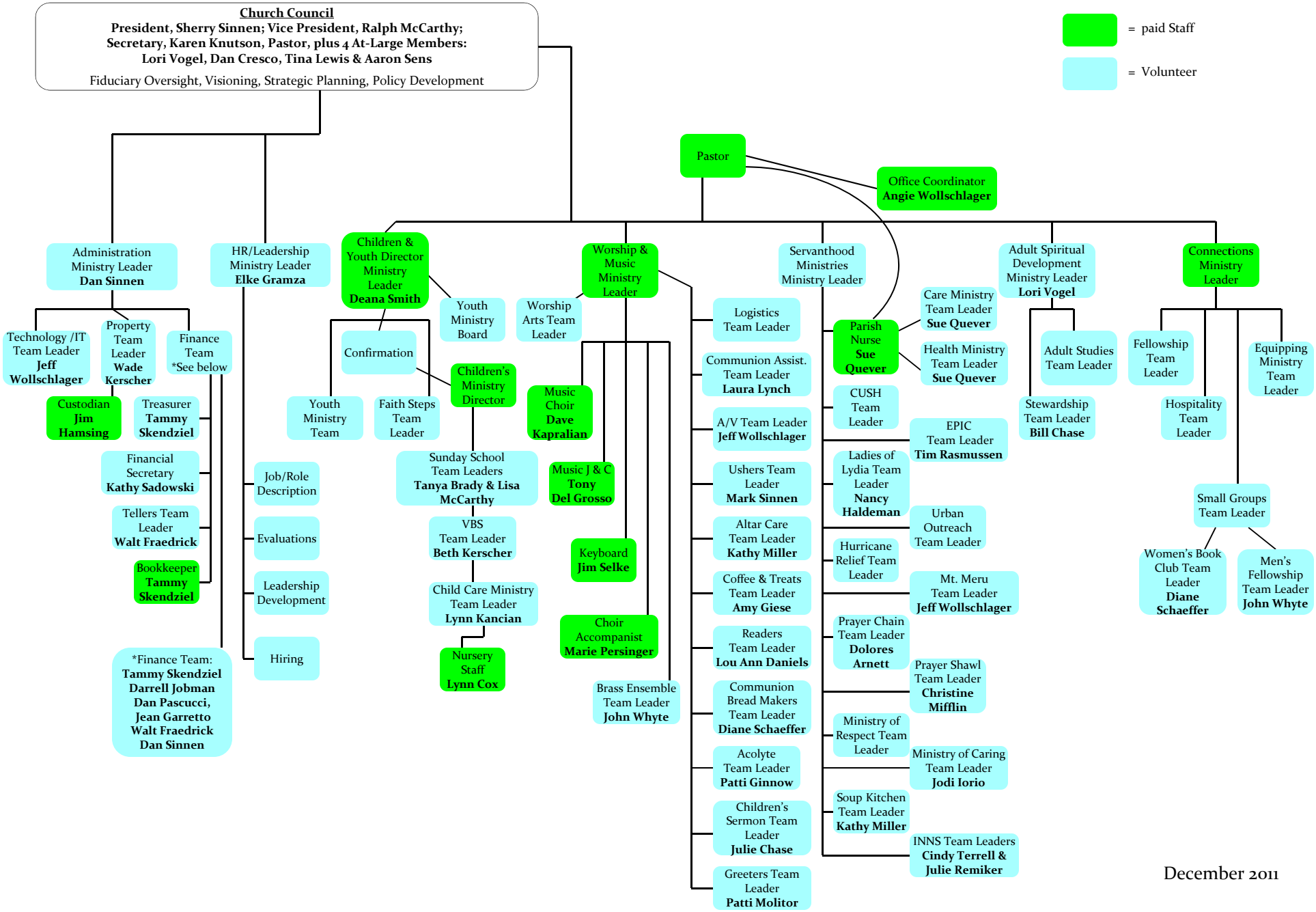


December 2011